

# BASEBALL

2011-2012



ST. EDWARD'S  
UNIVERSITY

# Meet the Coaches

## ROB PENDERS

**Head Coach • Sixth Season • Wake Forest '96**



Rob Penders begins his sixth season as the head coach of the St. Edward's baseball team. Last year, the Hilltoppers made a late-season push and reached the championship game of the Heartland Conference Tournament before falling to top-seeded St. Mary's.

Penders began his Hilltopper coaching career with two 40-win seasons and two Heartland Conference Championships. In 2007, he led the Hilltoppers to a 43-15 record and the school's first-ever Heartland Conference Championship. St. Edward's also qualified for the NCAA Regional Tournament for the first time in school history. For his efforts, Penders was selected as Heartland Conference Coach of the Year.

Prior to St. Edward's, Penders served as the first-base coach for University of Texas Head Coach Augie Garrido and the 2006 Longhorns squad. He had previously served on the UT coaching staff for two seasons (1999 and 2000) with the team reaching the NCAA Division I College World Series in 2000.

Between his assignments at UT, Penders spent time as an assistant at Galveston College during the 2001 season and from 2002 to 2005 at San Jacinto College. During three of his four years at San Jacinto, the team qualified for the Junior College World Series, with a third-place finish in 2002 and second-place honors in 2003 and 2004. He has coached five All-Americans, one Rhodes Scholar, one Rawlings Gold Glove Award winner and 80 players who have been drafted by professional baseball.

Penders was a four-year letterman for Wake Forest and a team captain his senior year. Primarily a third baseman, he was voted to the Atlantic Coast Conference All-Academic Team three times from 1994 to 1996. In summer 1995, he played for the Hyannis Mets in the Cape Cod League. After Wake Forest, he played professionally for the Richmond Roosters in the Frontier League in Indiana.

Baseball is in Coach Penders' blood, giving him accomplished role models. In his prep days, Penders was a two-time all-state shortstop at East Catholic High School in Manchester, Conn. He played there for his father, Jim Penders, who was the National High School Coach of the Year in 1996 and was inducted into the National High School Coaches Hall of Fame in 2008. Rob's brother, Jim, currently serves as the head baseball coach for the University of Connecticut, where both his father and his uncle, Tom Penders (long-time men's basketball coach), were members of the 1965 Huskies College World Series team.

Penders earned a bachelor's degree in communications from Wake Forest University and a master's degree in education from the University of Texas. He and his wife, Christy, have a daughter, Emily Hannah, and a son, Jack Robert. They live in Austin.

## DAVE WOOD

**Assistant Coach • First Season • Texas State '11**



Dave Wood begins his first season as assistant coach of the St. Edward's baseball team. He will work primarily with the Hilltopper pitching staff.

Wood comes to the hilltop after spending three years in the Kansas City Royals minor league organization. In 2007, he was a member of Royals in the Arizona League where he won Player of the Year for the Royals. The 2008 season saw him split time between the Wilmington Royals and the Burlington (N.C.) Royals, where he was a team captain. His final season was played with the Class A Burlington (Iowa) Royals where he helped lead them to the championship series of the Midwest League.

A native of Long Island, N.Y., Wood began his collegiate career at Stony Brook University where he was named to the Freshman All-America East Team. After transferring to Temple (Texas) College, he was named second-team all-region as both a pitcher and first baseman. His final two seasons, Wood played at Texas State where he was second-team all-conference for the 2007 Southland Conference Champion Bobcats.

Wood holds a bachelor's degree in applied arts and sciences with a coaching emphasis from Texas State.

Wood is married to the former Randi Warren and the couple lives in Kyle, Texas.

## GENERAL INFORMATION

**Name:** St. Edward's University

**Website:** [www.stedwards.edu/sports](http://www.stedwards.edu/sports)

**Phone:** 512-448-8480

**Address:** 3001 South Congress  
Austin, Texas 78704

**Founded:** 1885

**Enrollment:** 5,450

**Undergraduate Enrollment:** 3,620

**Affiliation:** NCAA Division II

**Conference:** Heartland

**Facility (Capacity):**  
Lucian-Hamilton Field (500)

**Nickname:** Hilltoppers

**Colors:** Blue and Gold

**President:** George E. Martin, PhD

Quick Facts

## ATHLETICS ADMINISTRATION

**Athletics Director:** Debbie Taylor

**Associate Athletic Director/Compliance:**  
Melinda Terry

**Assistant Athletic Director/Facilities and Events:** Greg Cooper

**Assistant Athletic Director/Student Services:**  
Jennifer White

**Faculty Athletics Representative:** Mike Harris, PhD

**Administrative Assistant:** Monica Baker

**Head Athletic Trainer/Strength and Conditioning:** Lisa Lowe

**Associate Athletic Trainer/Health and Wellness:**  
Chris Magott

**Assistant Athletic Trainer:** Nicole Wilkins

## COACHING STAFF

**Head Coach:** Rob Penders

**NCAA Record at School (Years):** 179-99 (5)

**NCAA Career Record (Years):** Same

**2011 Record:** 27-24

**2011 Conference Finish:** 19-11 (Second)

**Starters Returning/Lost:** 5/4

**Letterwinners Returning/Lost:** 19/10

## SPORTS INFORMATION OFFICE

**Sports Information Director:** Logan Lawrence

• **Phone:** 512-464-8810

• **Cell:** 512-636-2779

• **E-mail:** [loganl@stedwards.edu](mailto:loganl@stedwards.edu)

[www.stedwards.edu/baseball](http://www.stedwards.edu/baseball)



# Season Preview

## 2011 BASEBALL: SEASON OUTLOOK

There is a sense of optimism throughout the Hilltopper program that good things lay ahead during the upcoming season. That feeling comes from the fact that the Hilltoppers return the majority of their pitching staff and some key position players from a team that finished second in the Heartland Conference under the direction of Head Coach **Rob Penders**.

Add to that the talented group of newcomers that includes six junior college transfers and four true freshmen, and the ingredients are there for an effective offensive team that can put runs on the board.

"Returning the majority of our lineup, especially in the heart of the order, plus four starting pitchers gives us a good chance to have a successful season," Penders said. "I feel like we have the talent to win a conference championship and qualify for a regional tournament."

## THE TEAM

### Catcher

St. Edward's returns both catchers from last year in seniors **Colin Elmore** and **Kyle Harris**. Both players were named to the All-Heartland Conference team a year ago. Sophomore **Daniel Homann** was named to the all-conference team in 2011 and could also see time at the catching position. Redshirt freshman **Matt Schwartz** and freshman **Danny Ofield** (Bellaire HS) will provide depth at the position.

### Infield

**Adam Shank** will lead an infield that returns three starters from a year ago. Shank, an all-region performer in 2011, will handle duties at first base while sophomore **Taylor Johnson** will be at second base, after driving in 46 runs and scoring 48 more in 2011. Junior **Wes Koenig**, who started 22 games at first base last season, will be a proven backup at first and will likely see significant time in the designated hitter position. Sophomore **Brett Berlin** also provides a big bat off of the bench. Redshirt freshmen **Cutter Runte** and **Adam Hochandel** will back up Johnson at second base. Senior **Will McCaleb** returns to shortstop after leading the defense with 168 assists. Sophomore **Ransom LaLonde** (UT-San Antonio) can play all infield positions and is a plus hitter at the plate. Junior college transfer **Nate Bobrowski** (San Mateo JC) has solidified himself at third base, with senior **Mark Thomas** as a capable backup.

### Outfield

St. Edward's returns three letterwinners from the outfield in senior **Max Minor**, junior **Joe Pirozzolo** and sophomore **Rylan Patel**. Pirozzolo really came on down the stretch, as he broke the school record in 2011 with hits in nine-straight at-bats. The Hilltoppers have also brought in three highly touted newcomers to challenge for playing time this season. Junior transfers **Marshall Burford** (Temple JC) and **Beau Rogers** (Tacoma CC), along with freshman **AJ Hermanson** (Georgetown HS), should make for a good competition over outfield playing time.

## THE SCHEDULE

The Hilltoppers will embark on a very challenging 50-game schedule, which includes 36 Heartland Conference games and matchups against some tough regional competition. St. Edward's will be tested by nationally ranked St. Mary's, conference mainstay UT-Permian Basin and up-and-coming Texas A&M-International University. Now-eligible Arkansas-Fort Smith, along with Newman, will also have a say in the conference race.

"St. Mary's lost a lot of players from last year's conference championship team but still is a very dangerous team," Penders said. "Now that Arkansas-Fort Smith is eligible, they will be a force to be reckoned with. TAMU-International returns as the top-hitting team in the conference and UT-Permian Basin is always really well coached. There is no clear separation in this conference in 2012, but we are looking to create that separation."

In non-conference play, St. Edward's will take on Incarnate Word, who won the Lone Star Conference title and played in the regional championship game in 2011. The Hilltoppers will also take on two other Lone Star Conference foes: Texas A&M-Kingsville and West Texas A&M in home-and-home contests. New on the schedule will be UH-Victoria, Northwood and Texas Wesleyan.

### Pitching

Pitching will be a strength for the Hilltoppers this season as they return four players who were in the team's rotation within the last two seasons. Senior **Jeff Rohrbach** returns two years removed from a perfect 9-0 season in 2010, along with sophomore **Brad Nasis** who redshirted last season after starting eight games in 2010. Senior **Tyler Harris** returns and will move into the starting rotation full time after a handful of spot starts in 2011. Junior **Stephen Johnson** also returns and brings with him a plus fastball that will send the right-hander to the bullpen as this year's closer. Junior transfer **Kyle Seithel** (Crowder JC) is the favorite for the midweek starter, but will be pushed by senior **Paul Smith**, redshirt junior **AJ Rataic** and junior transfer **Bobby Scott** (Lon Morris JC). Senior **Matthew Anderson** and junior **Max McDonald** will come out of the bullpen, along with senior **Brian Shorkey** handling set-up duties. Shorkey held batters to a team-low .164 batting average in 2011. Junior transfer **Matt Davis** (Taft JC) will also see a lot of time out of the bullpen. Senior transfer **Casey Russell** (Oklahoma), and freshmen **Bryce Davis** (Harker Heights HS) and **Vito Lorenzini** (San Diego, Calif./St. Augustine HS) will add additional depth to the pitching staff.

## FINAL THOUGHTS

A solid core of proven returning players will anchor the team and be joined by a group of dedicated freshmen and junior college transfers who have the potential to contribute immediately to the program's success. "This season I have challenged our team to be a little tougher mentally," Penders said. "We need to accept and embrace the challenges that the game presents and tackle them straight on. That is the only way to come out on top in this conference as the depth continues to improve each year."

## The Team



**Front Row (L-R):** Volunteer Assistant Eric Morgan, Kyle Harris, Matt Schwartz, Joe Pirozzolo, Beau Rogers, Max Minor, Adam Hochandel, Taylor Johnson, AJ Rataic, **Second Row (L-R):** Brian Shorkey, Matthew Anderson, Rylan Patel, Matt Davis, Daniel Homann, Danny Ofield, Bryce Davis, Cutter Runte, Paul Smith, Vito Lorenzini, Adam Shank, **Third Row (L-R):** Casey Russell, Max McDonald, Jeff Rohrbach, Marshall Burford, AJ Hermanson, Tyler Harris, Brad Nasis, Colin Elmore, Mark Thomas, Assistant Coach Dave Wood, **Back Row (L-R):** Head Coach Rob Penders, Wes Koenig, Nate Bobrowski, Ransom LaLonde, Kyle Seithel, Brett Berlin, Stephen Johnson, Bobby Scott, Will McCaleb, Volunteer Assistant Jonathan Burns

# Returning Players

# DIAMONDS



**Matthew Anderson** Senior

- 47 career appearances in his three-year career
- 6-2 record in 115.1 innings pitched in his career



**Mark Thomas** Senior

- Appeared in 19 games, making 10 starts in 2011
- Batted .289 and had six RBI in only 38 at-bats in 2011



**Colin Elmore** Senior

- Posted a .341 batting average and scored a team-best 52 runs from his leadoff spot in 2011
- Versatile player that started at three different positions in 2011
- Named second-team All-Heartland Conference and NCBWA Regional Hitter of the Week in 2011



**Stephen Johnson** Junior

- Led team in strikeouts (65) and was tied in wins (7) and shutouts (2) in 2011
- Second-team All-Heartland Conference in 2011
- Heartland Conference Pitcher of the Week once



**Kyle Harris** Senior

- Had a .344 batting average and was tied for second on the team in home runs (5)
- Named second-team All-Heartland Conference



**Taylor Johnson** Junior

- A career .347 hitter with eight home runs and 76 RBI
- Has stolen 28 of 34 bases in his two seasons
- Named second-team All-Heartland Conference in 2011



**Tyler Harris** Senior

- Tallied a team-high 18 appearances on the mound and posted a record of 1-0 in 2011



**Will McCaleb** Junior

- Moved from third base to shortstop last season and led the team in defensive assists (168)
- Tied for the team lead with six home runs



**Max Minor** Senior

- Appeared in 20 games, while making six starts



**Max McDonald** Junior

- Has made 26 relief appearances in his two seasons



**Jeff Rohrbach** Senior

- 18-6 career record with 3.72 ERA in 35 career starts
- 9-0 with 2.88 ERA in 2010
- First-team All-Heartland Conference, Heartland Conference All-Tournament Team in 2010
- Heartland Conference Pitcher of the Week twice



**Joe Pirozzolo** Junior

- In second half of season hit a team-best .453 with 14 runs scored and 10 RBI in just 64 at-bats in 2011
- Set a school record with hits in nine-straight at-bats (2011)
- Named Heartland Conference Hitter of the Week once and NCBWA Regional Hitter of the Week once in 2011



**Adam Shank** Senior

- Led the team in triples (6), RBI (63) and fielding percentage (.987)
- Selected as NCBWA second-team all-region in 2011
- First-team All-Heartland Conference in 2010, 2011
- Heartland Conference Hitter of the Week four times in two years



**AJ Rataic** Junior

- Redshirted the 2011 season



**Brian Shorkey** Senior

- Led team in ERA (2.30), saves (3) and batting average against (.164) in 2011



**Brett Berlin** Sophomore

- Appeared in 11 games, collecting two hits in 10 at-bats



**Paul Smith** Senior

- Four appearances in injury-shortened 2011 season
- 10 career starts



**Adam Hochanadel** Sophomore

- Redshirted the 2011 season

**Daniel Homann** Sophomore

- Third on the team in batting average (.361)
- Named second-team All-Heartland Conference in 2011

**Brad Nasis** Sophomore

- Redshirted the 2011 season
- Compiled a 3-2 record with a 4.68 ERA in 2010

**Wes Koenig** Sophomore

- Hit .271 with 15 RBI in just 70 at-bats in 2011

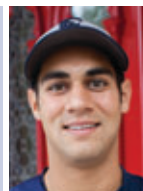
**Rylan Patel** Sophomore

- Appeared in 30 games, making 26 starts
- Stole 6-of-8 bases in 2011

## 2012 Roster

| NO. | NAME             | POS.  | CL.   | B/T | HT.  | WT. | HOMETOWN/PREVIOUS SCHOOL                    |
|-----|------------------|-------|-------|-----|------|-----|---|
| 2   | Joe Pirozzolo    | OF    | Jr.   | L/R | 5-8  | 175 | The Woodlands, Texas/College Park HS        |
| 3   | Beau Rogers      | OF    | Jr.   | R/R | 5-10 | 170 | Carbonado, Wash./Tacoma CC                  |
| 4   | Max McDonald     | P     | Jr.   | L/L | 5-10 | 180 | Pflugerville, Texas/Hendrickson HS          |
| 5   | Bobby Scott      | P     | So.   | R/R | 6-4  | 180 | Houston, Texas/Lon Morris JC                |
| 6   | Kyle Harris      | C     | Sr.   | R/R | 5-9  | 175 | Layton, Utah/Clarendon JC                   |
| 7   | Paul Smith       | P     | Sr.   | R/R | 5-11 | 180 | Austin, Texas/McNeil HS                     |
| 8   | Taylor Johnson   | 2B    | Jr.   | L/R | 5-8  | 170 | Dripping Springs, Texas/Dripping Springs HS |
| 9   | Danny Ofield     | C     | Fr.   | R/R | 6-0  | 180 | Houston, Texas/Bellaire HS                  |
| 10  | Matt Davis       | P     | Jr.   | R/R | 6-0  | 180 | Taft, Calif./Taft JC                        |
| 11  | Brian Shorkey    | P     | Sr.   | R/R | 6-0  | 205 | Pearland, Texas/Temple JC                   |
| 12  | Colin Elmore     | C/3B  | Sr.   | R/R | 6-1  | 175 | Dallas, Texas/Richland College              |
| 13  | Rylan Patel      | OF    | So.   | L/R | 5-11 | 185 | Colleyville, Texas/Colleyville Heritage HS  |
| 15  | Cutter Runte     | 2B    | R-Fr. | L/R | 5-11 | 160 | Houston, Texas/Clear Lake HS                |
| 16  | Ransom LaLonde   | INF   | So.   | R/R | 6-3  | 200 | Tulsa, Okla./UT-San Antonio                 |
| 17  | Nate Bobrowski   | 3B/OF | Jr.   | L/R | 6-3  | 200 | Jerome, Idaho/San Mateo JC                  |
| 18  | Daniel Homann    | C/OF  | So.   | R/R | 5-11 | 195 | The Woodlands, Texas/The Woodlands HS       |
| 21  | Stephen Johnson  | P     | Jr.   | R/R | 6-4  | 205 | Boulder, Colo./Boulder HS                   |
| 23  | Adam Hochanadel  | 2B/SS | R-So. | R/R | 5-7  | 145 | Columbia, Conn./East Catholic HS            |
| 24  | Matthew Anderson | P     | Sr.   | R/R | 5-10 | 185 | Houston, Texas/Bellaire HS                  |
| 25  | Adam Shank       | DH/1B | Sr.   | L/R | 6-0  | 190 | Sugar Land, Texas/San Jacinto College       |
| 26  | AJ Hermanson     | OF    | Fr.   | R/R | 6-2  | 180 | Georgetown, Texas/Georgetown HS             |
| 27  | Mark Thomas      | 3B    | Sr.   | R/R | 6-1  | 190 | Moline, Ill./Northlake CC                   |
| 28  | Jeff Rohrbach    | P     | Sr.   | R/R | 6-1  | 185 | Houston, Texas/Bellaire HS                  |
| 30  | Vito Lorenzini   | P     | Fr.   | R/R | 5-10 | 225 | San Diego, Calif./St. Augustine HS          |
| 32  | Bryce Davis      | P     | Fr.   | R/R | 6-0  | 155 | Nolanville, Texas/Harker Heights HS         |
| 33  | Brad Nasis       | P     | So.   | L/L | 6-1  | 195 | Bulverde, Texas/Smithson Valley HS          |
| 34  | Kyle Seithel     | P     | Jr.   | R/R | 6-4  | 195 | Blue Springs, Mo./Crowder JC                |
| 35  | Will McCaleb     | SS/3B | Jr.   | R/R | 6-1  | 210 | Houston, Texas/Blinn JC                     |
| 36  | Brett Berlin     | 1B    | So.   | R/R | 6-5  | 200 | Tomball, Texas/Tomball HS                   |
| 38  | Casey Russell    | P     | Sr.   | R/R | 6-1  | 200 | Colleyville, Texas/Oklahoma                 |
| 39  | Tyler Harris     | P     | Sr.   | R/R | 6-2  | 205 | Houston, Texas/Cisco JC                     |
| 40  | Max Minor        | OF    | Sr.   | R/R | 5-9  | 180 | Austin, Texas/Blinn JC                      |
| 44  | Marshall Burford | C/OF  | Jr.   | R/R | 6-1  | 210 | Austin, Texas/Temple JC                     |
| 50  | Wes Koenig       | 1B    | So.   | L/R | 6-2  | 225 | Austin, Texas/Hill JC                       |
| 51  | AJ Rataic        | P     | Jr.   | R/R | 5-10 | 190 | East Hartford, Conn./Manchester CC          |
| 55  | Matt Schwartz    | C     | R-Fr. | R/R | 5-8  | 160 | Bellaire, Texas/Episcopal HS                |

|    |                            |   |
|----|----------------------------|---|
| 31 | <b>Head Coach</b>          | Rob Penders (Sixth Season, Wake Forest '96)     |
| 22 | <b>Assistant Coach</b>     | Dave Wood (First Season, Texas State '11)       |
| 29 | <b>Volunteer Assistant</b> | Jonathan Burns (First Season, St. Edward's '10) |
| 42 | <b>Student Assistant</b>   | Eric Morgan (First Season)                      |

## 2012 Schedule

| DATE            | OPPONENT                            | TIME             |
|-----------------|-------------------------------------|------------------|
| <b>FEBRUARY</b> |                                     |                  |
| <b>3</b>        | <b>Arkansas-Fort Smith*</b>         | <b>noon</b>      |
| <b>4</b>        | <b>Arkansas-Fort Smith*</b>         | <b>1 p.m.</b>    |
| 7               | TAMU-Kingsville                     | 6 p.m.           |
| <b>10</b>       | <b>Newman*</b>                      | <b>noon</b>      |
| <b>11</b>       | <b>Newman*</b>                      | <b>1 p.m.</b>    |
| 17              | Incarnate Word                      | 1 p.m.           |
| <b>18</b>       | <b>Incarnate Word</b>               | <b>1 p.m.</b>    |
| <b>20</b>       | <b>Texas Wesleyan</b>               | <b>1:30 p.m.</b> |
| 24              | UT-Permian Basin*                   | noon             |
| 25              | UT-Permian Basin*                   | noon.            |
| <b>MARCH</b>    |                                     |                  |
| <b>2</b>        | <b>St. Mary's*</b>                  | <b>noon</b>      |
| <b>3</b>        | <b>St. Mary's*</b>                  | <b>1 p.m.</b>    |
| <b>6</b>        | <b>West Texas A&amp;M</b>           | <b>1:30 p.m.</b> |
| 9               | Panhandle State*                    | noon             |
| 10              | Panhandle State*                    | 1 p.m.           |
| 11              | West Texas A&M                      | 1 p.m.           |
| 16              | Texas A&M-International*            | noon             |
| 17              | Texas A&M-International*            | noon             |
| 21              | UH-Victoria                         | 6 p.m.           |
| 23              | Arkansas-Fort Smith*                | 1 p.m.           |
| 24              | Arkansas-Fort Smith*                | 1 p.m.           |
| <b>27</b>       | <b>UH-Victoria</b>                  | <b>1 p.m.</b>    |
| 30              | Newman*                             | 1 p.m.           |
| 31              | Newman*                             | 1 p.m.           |
| <b>APRIL</b>    |                                     |                  |
| <b>3</b>        | <b>Texas A&amp;M-Kingsville</b>     | <b>2 p.m.</b>    |
| 10              | Texas Wesleyan                      | 3 p.m.           |
| <b>13</b>       | <b>UT-Permian Basin*</b>            | <b>1 p.m.</b>    |
| <b>14</b>       | <b>UT-Permian Basin*</b>            | <b>1 p.m.</b>    |
| <b>17</b>       | <b>Northwood</b>                    | <b>2 p.m.</b>    |
| 21              | St. Mary's*                         | 1 p.m.           |
| 22              | St. Mary's*                         | 1 p.m.           |
| 24              | Northwood                           | 3 p.m.           |
| <b>27</b>       | <b>Panhandle State*</b>             | <b>1 p.m.</b>    |
| <b>28</b>       | <b>Panhandle State*</b>             | <b>1 p.m.</b>    |
| <b>MAY</b>      |                                     |                  |
| <b>4</b>        | <b>Texas A&amp;M-International*</b> | <b>1 p.m.</b>    |
| <b>5</b>        | <b>Texas A&amp;M-International*</b> | <b>1 p.m.</b>    |
| 10-12           | Heartland Conference Tournament     | TBA              |
| 17-19           | NCAA South Central Regional         | TBA              |
| <b>MAY/JUNE</b> |                                     |                  |
| 26-2            | NCAA World Series                   | TBA              |

\* Heartland Conference game  
Home games listed in bold



# 2011 Individual Statistics

View past baseball statistics at:  
[www.stedwards.edu/baseball](http://www.stedwards.edu/baseball)

**Record:** 27-24 **Home:** 15-10 **Away:** 10-13 **Neutral:** 2-1 **Conference:** 19-11

| PLAYER           | AVG         | GP-GS        | AB          | R          | H          | 2B        | 3B        | HR        | RBI        | SLG%        | BB         | SO         | OB%         | SF        | SH        | SB        | ATT        | PO          | A          | E         | FLD%        |
|------------------|-------------|--------------|-------------|------------|------------|-----------|-----------|-----------|------------|-------------|------------|------------|-------------|-----------|-----------|-----------|------------|-------------|------------|-----------|-------------|
| Joe Pirozzolo    | .453        | 26-13        | 64          | 14         | 29         | 2         | 2         | 1         | 10         | .594        | 9          | 12         | .545        | 0         | 2         | 5         | 7          | 25          | 0          | 1         | .962        |
| Adam Shank       | .372        | 51-51        | 196         | 39         | 73         | 13        | 6         | 6         | 63         | .592        | 19         | 13         | .435        | 3         | 1         | 5         | 6          | 281         | 14         | 4         | .987        |
| Taylor Johnson   | .368        | 51-51        | 201         | 48         | 74         | 16        | 1         | 5         | 46         | .532        | 13         | 25         | .423        | 0         | 2         | 21        | 22         | 102         | 139        | 10        | .960        |
| Daniel Homann    | .361        | 43-34        | 147         | 23         | 53         | 12        | 1         | 0         | 26         | .456        | 7          | 16         | .390        | 3         | 0         | 0         | 1          | 39          | 6          | 1         | .978        |
| Kyle Harris      | .344        | 32-25        | 90          | 20         | 31         | 5         | 0         | 5         | 21         | .567        | 11         | 11         | .443        | 0         | 3         | 3         | 4          | 124         | 21         | 3         | .980        |
| Collin Elmore    | .341        | 49-49        | 208         | 52         | 71         | 13        | 1         | 2         | 35         | .442        | 6          | 27         | .388        | 2         | 4         | 8         | 10         | 155         | 85         | 11        | .956        |
| Will McCaleb     | .298        | 51-51        | 181         | 38         | 54         | 8         | 0         | 6         | 37         | .442        | 9          | 44         | .348        | 4         | 3         | 10        | 13         | 81          | 168        | 20        | .926        |
| Mark Thomas      | .289        | 19-10        | 38          | 4          | 11         | 1         | 0         | 0         | 6          | .316        | 3          | 9          | .364        | 1         | 2         | 0         | 0          | 8           | 13         | 2         | .913        |
| Rylan Patel      | .280        | 30-26        | 82          | 15         | 23         | 2         | 0         | 0         | 14         | .305        | 8          | 17         | .351        | 2         | 1         | 6         | 8          | 39          | 0          | 1         | .975        |
| Wes Koenig       | .271        | 26-22        | 70          | 12         | 19         | 3         | 2         | 0         | 15         | .371        | 8          | 21         | .395        | 1         | 1         | 0         | 0          | 152         | 6          | 6         | .963        |
| Dylan Schuch     | .266        | 50-48        | 158         | 46         | 42         | 4         | 1         | 0         | 17         | .304        | 41         | 24         | .415        | 1         | 12        | 26        | 31         | 89          | 2          | 5         | .948        |
| Paul McCoy       | .256        | 51-51        | 156         | 34         | 40         | 5         | 2         | 0         | 27         | .314        | 26         | 31         | .391        | 4         | 11        | 11        | 17         | 82          | 8          | 2         | .978        |
| Brett Berlin     | .200        | 11-0         | 10          | 0          | 2          | 0         | 0         | 0         | 0          | .200        | 1          | 4          | .273        | 0         | 0         | 0         | 0          | 15          | 2          | 1         | .94         |
| Eric Morgan      | .197        | 28-22        | 61          | 14         | 12         | 1         | 0         | 3         | 9          | .361        | 8          | 14         | .306        | 1         | 3         | 1         | 1          | 11          | 24         | 5         | .875        |
| Max Minor        | .143        | 20-6         | 21          | 3          | 3          | 0         | 0         | 0         | 1          | .143        | 3          | 9          | .296        | 1         | 2         | 1         | 1          | 17          | 1          | 1         | .947        |
| Greg Govea       | .000        | 8-0          | 8           | 1          | 0          | 0         | 0         | 0         | 0          | .000        | 1          | 6          | .111        | 0         | 0         | 0         | 0          | 1           | 0          | 0         | 1.000       |
| <b>Totals</b>    | <b>.318</b> | <b>51-51</b> | <b>1691</b> | <b>363</b> | <b>537</b> | <b>85</b> | <b>16</b> | <b>28</b> | <b>327</b> | <b>.436</b> | <b>173</b> | <b>283</b> | <b>.397</b> | <b>23</b> | <b>47</b> | <b>97</b> | <b>121</b> | <b>1242</b> | <b>561</b> | <b>87</b> | <b>.954</b> |
| <b>Opponents</b> | <b>.287</b> | <b>51-51</b> | <b>1649</b> | <b>287</b> | <b>474</b> | <b>87</b> | <b>10</b> | <b>34</b> | <b>243</b> | <b>.414</b> | <b>159</b> | <b>299</b> | <b>.367</b> | <b>17</b> | <b>34</b> | <b>60</b> | <b>76</b>  | <b>1231</b> | <b>517</b> | <b>97</b> | <b>.947</b> |

LOB - Team (401), Opp (386). DPs turned - Team (43), Opp (31). CI - Team (1), C. Elmore 1, Opp (1). IBB - Team (6), A. Shank 5, W. McCaleb 1, Opp (2). Picked off - D. Schuch 3, W. McCaleb 3, P. McCoy 2, T. Johnson 2, J. Pirozzolo 1, R. Patel 1, E. Morgan 1, C. Elmore 1, A. Shank 1.

(All games sorted by earned run average)

| PLAYER           | ERA         | W         | L         | APP       | GS        | CG        | SHO      | SV        | IP           | H          | R          | ER         | BB         | SO         | 2B        | 3B        | HR        | B/AVG       | WP        | HBP       | BK       |
|------------------|-------------|-----------|-----------|-----------|-----------|-----------|----------|-----------|--------------|------------|------------|------------|------------|------------|-----------|-----------|-----------|-------------|-----------|-----------|----------|
| Brian Shorkey    | 2.30        | 2         | 0         | 13        | 0         | 0         | 0        | 3         | 15.2         | 9          | 5          | 4          | 13         | 16         | 2         | 0         | 0         | .164        | 3         | 4         | 0        |
| Stephen Johnson  | 3.56        | 7         | 5         | 16        | 15        | 3         | 2        | 0         | 78.1         | 82         | 39         | 31         | 35         | 65         | 5         | 1         | 6         | .265        | 10        | 10        | 0        |
| Landon Patterson | 3.72        | 7         | 3         | 17        | 13        | 3         | 1        | 0         | 84.2         | 104        | 48         | 35         | 18         | 57         | 15        | 2         | 3         | .301        | 5         | 4         | 0        |
| Jeff Rohrbach    | 4.01        | 5         | 5         | 13        | 12        | 6         | 2        | 0         | 83.0         | 94         | 47         | 37         | 12         | 35         | 24        | 2         | 5         | .287        | 6         | 9         | 0        |
| Tyler Harris     | 5.25        | 1         | 0         | 18        | 3         | 0         | 0        | 1         | 24.0         | 28         | 21         | 14         | 12         | 12         | 7         | 0         | 2         | .286        | 5         | 3         | 1        |
| Patrick Scholl   | 5.52        | 0         | 2         | 12        | 0         | 0         | 0        | 1         | 14.2         | 10         | 11         | 9          | 14         | 14         | 1         | 0         | 2         | .200        | 1         | 2         | 1        |
| Halden Maynard   | 6.10        | 0         | 4         | 9         | 2         | 0         | 0        | 0         | 10.1         | 11         | 14         | 7          | 7          | 9          | 2         | 0         | 0         | .268        | 4         | 2         | 0        |
| Matthew Anderson | 6.75        | 2         | 1         | 17        | 2         | 0         | 0        | 0         | 46.2         | 54         | 36         | 35         | 18         | 44         | 11        | 3         | 7         | .293        | 3         | 7         | 0        |
| Weslee Schmitz   | 7.20        | 1         | 0         | 5         | 2         | 0         | 0        | 0         | 10.0         | 13         | 9          | 8          | 2          | 12         | 2         | 0         | 2         | .310        | 1         | 2         | 0        |
| Tim Laine        | 7.36        | 1         | 0         | 12        | 2         | 0         | 0        | 0         | 14.2         | 21         | 12         | 12         | 5          | 11         | 7         | 0         | 1         | .344        | 5         | 5         | 0        |
| Dustin Johnson   | 7.52        | 1         | 2         | 17        | 0         | 0         | 0        | 2         | 20.1         | 25         | 23         | 17         | 12         | 16         | 6         | 0         | 1         | .313        | 3         | 6         | 0        |
| Max McDonald     | 11.32       | 0         | 1         | 12        | 0         | 0         | 0        | 0         | 10.1         | 16         | 14         | 13         | 8          | 6          | 5         | 1         | 2         | .381        | 2         | 2         | 0        |
| Paul Smith       | 23.62       | 0         | 1         | 4         | 0         | 0         | 0        | 0         | 2.2          | 7          | 8          | 7          | 3          | 2          | 0         | 1         | 3         | .467        | 0         | 3         | 0        |
| <b>Totals</b>    | <b>4.96</b> | <b>27</b> | <b>24</b> | <b>51</b> | <b>51</b> | <b>12</b> | <b>7</b> | <b>7</b>  | <b>415.1</b> | <b>474</b> | <b>287</b> | <b>229</b> | <b>159</b> | <b>299</b> | <b>87</b> | <b>10</b> | <b>34</b> | <b>.287</b> | <b>48</b> | <b>59</b> | <b>2</b> |
| <b>Opponents</b> | <b>5.98</b> | <b>24</b> | <b>27</b> | <b>51</b> | <b>51</b> | <b>5</b>  | <b>2</b> | <b>10</b> | <b>412.1</b> | <b>537</b> | <b>363</b> | <b>274</b> | <b>173</b> | <b>283</b> | <b>85</b> | <b>16</b> | <b>28</b> | <b>.318</b> | <b>37</b> | <b>66</b> | <b>7</b> |

PB - Team (19), K. Harris 10, C. Elmore 7, D. Homann 2, Opp (23). Pickoffs - Team (14), J. Rohrbach 5, K. Harris 3, D. Johnson 2, M. Anderson 2, P. Scholl 1, C. Elmore 1, Opp (15). SBA/ATT - K. Harris (25-30), C. Elmore (22-29), L. Patterson (17-22), S. Johnson (18-19), D. Homann (13-15), J. Rohrbach (6-10), D. Johnson (5-7), T. Harris (4-4), H. Maynard (2-4), P. Scholl (1-2), M. Anderson (1-2), T. Laine (2-2), M. McDonald (2-2), B. Shorkey (1-1), W. Schmitz (1-1).

## HEARTLAND CONFERENCE

Founded in 1999, the Heartland Conference is an NCAA Division II conference consisting of eight schools from Texas, Kansas, Oklahoma and Arkansas. These schools include founding members St. Edward's University and St. Mary's University, as well as expansion members Dallas Baptist University, Oklahoma Panhandle State University, UT-Permian Basin, Texas A&M-International University, Newman University and University of Arkansas-Fort Smith.

The Heartland Conference is the newest of the NCAA Division II conferences. At the present time, there are 24 conferences in NCAA Division II, totaling almost 300 institutions in full or provisional status across the nation.

# 2011 Results

| DATE     | OPPONENT                  | SCORE   |
|----------|---------------------------|---------|
| 02/12/11 | Newman*                   | W 8-2   |
| 02/12/11 | Newman                    | W 8-3   |
| 02/13/11 | Newman*                   | W 2-0   |
| 02/19/11 | Southern Arkansas         | L 1-4   |
| 02/19/11 | Southern Arkansas         | L 0-7   |
| 02/20/11 | Southern Arkansas         | W 9-8   |
| 02/22/11 | Abilene Christian         | L 2-6   |
| 02/25/11 | Texas-Permian Basin*      | W 9-0   |
| 02/25/11 | Texas-Permian Basin*      | W 15-1  |
| 02/26/11 | Texas-Permian Basin*      | L 5-11  |
| 03/01/11 | Tarleton State            | L 3-5   |
| 03/04/11 | St. Mary's*               | L 3-9   |
| 03/04/11 | St. Mary's*               | L 1-4   |
| 03/05/11 | St. Mary's*               | W 1-0   |
| 03/08/11 | Texas A&M-Kingsville      | W 8-7   |
| 03/11/11 | Panhandle State*          | W 14-3  |
| 03/11/11 | Panhandle State*          | W 23-10 |
| 03/12/11 | Panhandle State*          | W 20-4  |
| 03/15/11 | Concordia (Texas)         | W 10-0  |
| 03/18/11 | Texas A&M-International*  | L 18-19 |
| 03/18/11 | Texas A&M-International*  | W 12-9  |
| 03/19/11 | Texas A&M-International*  | L 3-4   |
| 03/22/11 | Abilene Christian         | W 24-11 |
| 03/25/11 | Arkansas-Fort Smith       | L 3-5   |
| 03/25/11 | Arkansas-Fort Smith       | W 7-2   |
| 03/26/11 | Arkansas-Fort Smith       | W 5-1   |
| 04/01/11 | Newman*                   | L 4-9   |
| 04/02/11 | Newman*                   | L 4-5   |
| 04/02/11 | Newman*                   | W 20-12 |
| 04/05/11 | Texas A&M-Kingsville      | L 5-6   |
| 04/08/11 | Incarnate Word            | L 4-5   |
| 04/08/11 | Incarnate Word            | L 2-5   |
| 04/09/11 | Incarnate Word            | L 1-19  |
| 04/12/11 | UT-San Antonio            | L 6-13  |
| 04/15/11 | Texas-Permian Basin*      | W 1-0   |
| 04/15/11 | Texas-Permian Basin*      | W 3-1   |
| 04/16/11 | Texas-Permian Basin*      | L 2-4   |
| 04/19/11 | Tarleton State            | L 4-14  |
| 04/21/11 | St. Mary's*               | L 4-5   |
| 04/21/11 | St. Mary's*               | L 3-9   |
| 04/22/11 | St. Mary's*               | L 0-1   |
| 04/29/11 | Panhandle State*          | W 7-0   |
| 04/29/11 | Panhandle State*          | W 10-7  |
| 04/30/11 | Panhandle State*          | W 19-0  |
| 05/06/11 | Texas A&M-International*  | W 6-2   |
| 05/06/11 | Texas A&M-International*  | W 7-6   |
| 05/07/11 | Texas A&M-International*  | W 11-8  |
| 05/13/11 | 1-Texas-Permian Basin     | L 5-10  |
| 05/14/11 | 1-Texas A&M-International | W 12-1  |
| 05/14/11 | 1-Texas-Permian Basin     | W 6-2   |
| 05/15/11 | 1-St. Mary's              | L 3-8   |

1-Heartland Conference Tournament, San Antonio, Texas

\* Heartland Conference games

Home games listed in bold



Facilities

## FACILITIES AND EQUIPMENT

When you arrive at our 160-acre hilltop campus, you'll find a balance of traditional and modern architecture that speaks to the university's rich past and exemplifies our bright future. You'll also discover that campus life extends far beyond the classroom. Whether it's working out in the fitness center after a swim, grabbing a cappuccino in Jo's Coffee, or catching up with friends in an outdoor courtyard, you'll find a rich and active community at St. Edward's.

## RECREATION AND CONVOCATION CENTER

Located in the heart of campus, the Recreation and Convocation Center is a full-featured modern facility equipped with a fitness center, a six-lane pool, four racquetball/handball courts, two full-size basketball floors and space to display all the Hilltopper trophies.

## LUCIAN-HAMILTON FIELD

Built in 1968, Lucian-Hamilton Field provides an on-campus facility for the baseball team. The field is named for longtime athletics director Brother Lucian Blerch, CSC, and former baseball coach Tom Hamilton. Recently, the field has undergone improvements in the following areas: bullpen reconstruction in 2006, new dugouts in 2007, a new infield surface in 2008 and a new backstop in 2009. The field also features new enclosed batting cages with pitching mounds, to go along with a press box, concession stand and tiered seating for spectators.

## ST. EDWARD'S UNIVERSITY ATHLETICS

St. Edward's University competes as a member of NCAA Division II in 11 sports, including baseball, men's and women's basketball, men's and women's golf, men's and women's soccer, softball, men's and women's tennis and volleyball. After enjoying many successful seasons in the NAIA, St. Edward's Athletics made the move to NCAA Division II in 1999. As a charter member of the Heartland Conference, the Hilltoppers have won 46 conference championships since joining the NCAA ranks. In fact, 33 of those titles have occurred since the beginning of the 2006-2007 academic year. A total of 30 Hilltoppers have earned All-America honors, 24 have been named Academic All-Americans, and St. Edward's has sent 48 teams to the NCAA National Tournament.

Hilltopper athletics is coming off another impressive year in the program's history. Four teams advanced to the NCAA National Tournament: the women's golf team finished fifth in the nation in 2011 and carries a string of six consecutive showings in the tournament; the women's soccer and men's tennis teams made runs to the Elite Eight in their sports and the men's golf team advanced to the Regional Tournament. Volleyball won the conference title for the third year in a row and women's tennis went into conference tournament play as the number one seed.

Hilltopper student-athletes have enjoyed success in the classroom too, earning a cumulative GPA of 3.0 or higher for the past 17 semesters. This past spring, 127 student-athletes compiled a 3.0 GPA or higher and 16 individuals earned a 4.0 GPA.



# About St. Edward's University

A nationally recognized university, St. Edward's offers a close-knit academic community with small classes and personalized attention. For more than a century, the university has provided higher education opportunities to students of all ages and of varied cultural, religious, educational and economic backgrounds.

St. Edward's is celebrated for anticipating and responding to our changing world with innovation. Working alongside our dedicated faculty, students build a foundation for lifelong learning, achievement and personal satisfaction in career and community life.

## CONGREGATION OF HOLY CROSS

Think critically, act ethically, appreciate diversity, strive for social justice and serve the community: These are the values of the Congregation of Holy Cross, which founded St. Edward's more than a century ago. The tenets continue to drive the university's mission today and transform our students into global citizens ready for the challenges of our complex world.

## ST. EDWARD'S UNIVERSITY AT A GLANCE

- Tuition: \$30,710
- Housing and food (estimated): \$9,430
- Undergraduate Students: 3,620
- 61% Female, 39% Male
- Diversity: 31% Hispanic, 3% African-American, 3% Asian/Pacific Islander and 4% International; 44 states and 35 countries represented

## APPLICATION DEADLINES:

- Priority Decision: Feb. 1 (for scholarship consideration and the best financial aid packages)
- Regular Decision: May 1
- Spring Application Deadline: Nov. 15
- Non-Refundable Deposit Deadline: May 1 (or two weeks after notification of admission if you are accepted later than May 1)

# 4 25

St. Edward's won four Heartland Conference championships and sent three teams to Nationals for the 2010–2011 athletics season.

St. Edward's has been named among the top 25 master's-granting institutions in the western region by *U.S. News & World Report* for eight consecutive years.

# 14 100%

With a growing campus of more than 5,400 students, St. Edward's maintains a low student-to-faculty ratio of 14:1 in the traditional undergraduate college.

St. Edward's puts a priority on buildings and technology that enhance learning. In fact, 100% of our classrooms have advanced computer and multimedia technology.

## Life in Austin



**Austin is the "Live Music Capital of the World" and home to the South by Southwest and Austin City Limits music festivals.**

Economic growth and endless opportunity. Diverse and eclectic cultures. A laid-back lifestyle and hip music scene. It all comes together in Austin, the heart of Central Texas, to create one of America's most vibrant cities — one that continually tops lists of "best," "most wired" and "coolest" cities.

Austinites enjoy great year-round weather — with an average of 300 days of sunshine. You can hike the Barton Creek Greenbelt, take in an outdoor concert on the shores of Lady Bird Lake or relax in 351-acre Zilker Park. And that's just the beginning. Austin also boasts:

- About 200 parks
- More than 60 theater companies
- More than 200 live music venues



**ST. EDWARD'S**  
UNIVERSITY